

FLUTE 1

WATERMELON MAN

WWW.PROJECTBAND.CO.UK

HERBIE HANCOCK

♩ = 100

4

MESS ABOUT WITH OCTAVES

10

16

CODA 1X

20

F7

SOLOS

15

37

BACKINGS

43

F2<

48

D.S. AL CODA

F2<

53

RIT.....

FLUTE 2

WATERMELON MAN

HERBIE HANCOCK

WWW.PROJECTBAND.CO.UK

♩ = 100

4

10

15

CODA 1x

19

F7 SOLOS

15

37

BACKINGS

43

FZ<

FZ<

FZ<

48

FZ<

FZ<

D.S AL CODA

53

56

RIT.....

WATERMELON MAN

FLUTE 3

WWW.PROJECTBAND.CO.UK

HERBIE HANCOCK

♩ = 100

4

10

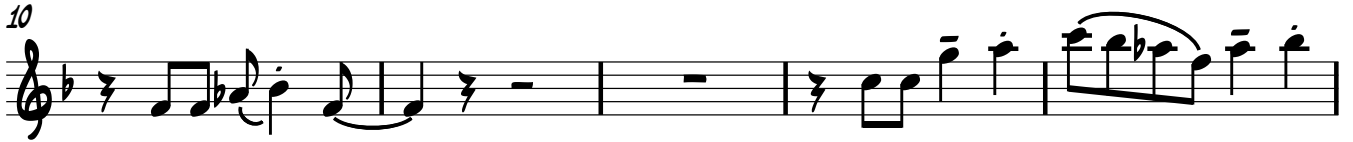

15

CODA 1x

19

F7 SOLOS

15

37

BACKINGS

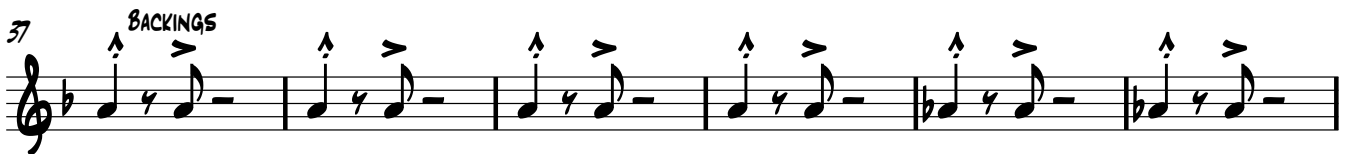

43

FZ <

48

D.S. AL CODA

FZ <

53

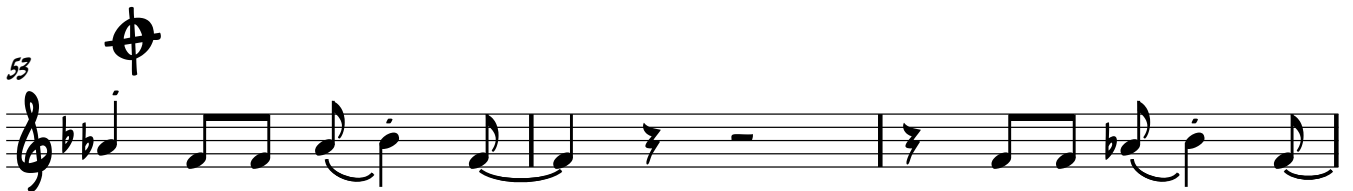

56

RIT.....

WATERMELON MAN

FLUTE 1 LOW

WWW.PROJECTBAND.CO.UK

HERBIE HANCOCK

$\text{♩} = 100$
4
MESS ABOUT WITH OCTAVES

10

15

CODA 1x

19

F7 SOLOS

15

37

BACKINGS

43

F2< F2< F2<

48

F2< F2<

D.S. AL CODA

53

56

RIT.....

PART 1 EFLAT

WATERMELON MAN

WWW.PROJECTBAND.CO.UK

HERBIE HANCOCK

♩ = 100

4

10

16

CODA 1x

20

D7 SOLOS

15

37

BACKINGS

43

FZ<

FZ<

FZ<

48

FZ<

FZ<

D.S AL CODA

53

RIT.....

PART 2 EFLAT

WATERMELON MAN

WWW.PROJECTBAND.CO.UK

HERBIE HANCOCK

$\text{♩} = 100$
4

10

15 CODA 1x

19 D7 SOLOS 15

37 BACKINGS

43

48 D.S. AL CODA

53

56 RIT

WATERMELON MAN

WWW.PROJECTBAND.CO.UK

HERBIE HANCOCK

♩ = 100

4

10

15

CODA 1x

19

D7 SOLOS

15

37

BACKINGS

43

F2<

F2<

F2<

48

D.S AL CODA

F2<

F2<

53

56

RIT.....

WATERMELON MAN

WWW.PROJECTBAND.CO.UK

HERBIE HANCOCK

♩ = 100

4

5

10

15

CODA 1x

19

D7 SOLOS 15

37

BACKINGS

43

FZ< FZ< FZ<

48

D.S AL CODA

53

54

56

RIT.....

BARITONE SAXOPHONE

WATERMELON MAN

HERBIE HANCOCK

WWW.PROTECTBAND.CO.UK

♩ = 100

4

10

15

CODA 1x

19

D7

SOLOS

15

37

BACKINGS

43

FZ <

FZ <

FZ <

48

FZ <

FZ <

D.S AL CODA

53

56

RIT.....

BASS SAX

WATERMELON MAN

HERBIE HANCOCK

WWW.PROJECTBAND.CO.UK

$\text{♩} = 100$

4

10

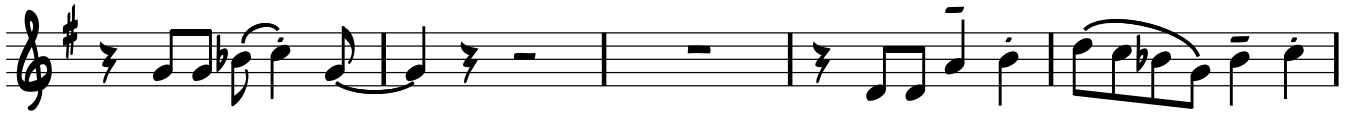

15

CODA 1x

19

G7

SOLOS

15

37

BACKINGS

43

48

D.S. AL CODA

53

56

RIT.....

WATERMELON MAN

HERBIE HANCOCK

♩ = 100

WWW.PROJECTBAND.CO.UK

4

10

15

CODA 1X

19

G7 SOLOS

15

37

BACKINGS

42

47

50

D.S AL CODA

53

56

RIT.....

♩ = 100

WWW.PROJECTBAND.CO.UK

WATERMELON MAN

WWW.PROJECTBAND.CO.UK

HERBIE HANCOCK

♩ = 100

4

10

16

CODA 1x

20

G7

SOLOS

15

37

BACKINGS

43

FZ<

48

D.S AL CODA

FZ<

53

56

RIT.....

WATERMELON MAN

HERBIE HANCOCK

WWW.PROJECTBAND.CO.UK

$\text{♩} = 100$

4

10

15

CODA 1x

19

G7

SOLOS

15

BACKINGS

37

43

48

D.S AL CODA

53

56

RIT.....

PART 5 C

♩ = 100

WATERMELON MAN

WWW.PROJECTBAND.CO.UK

HERBIE HANCOCK

4 

9 

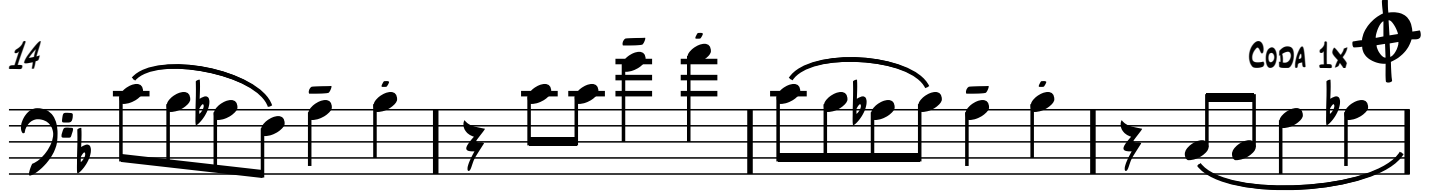
14 

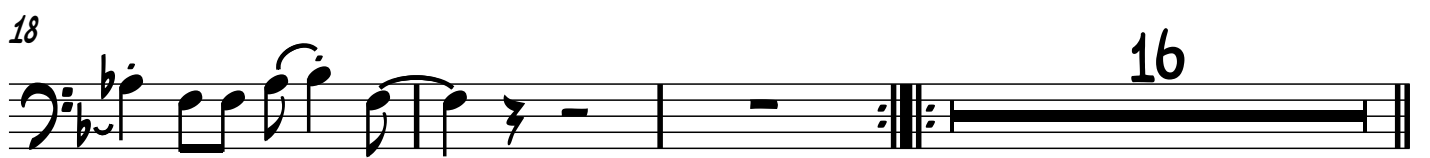
18 

37 BACKINGS 

42 

47 

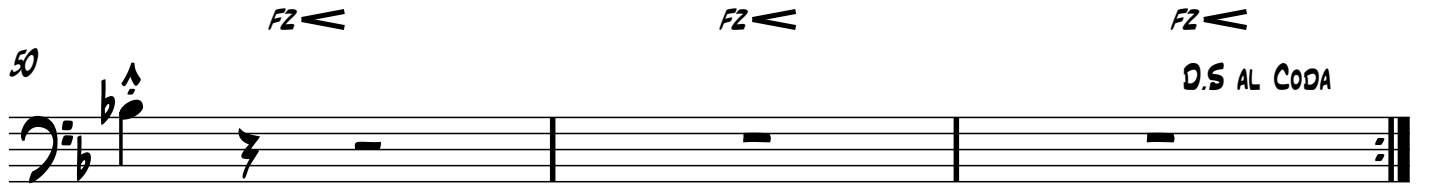
50 

53 

56 

CODA 1x 

16 

FZ <

FZ <

FZ <

D.S AL CODA

RIT. 

GUITAR NOTES

WATERMELON MAN

♩ = 100

WWW.PROJECTBAND.CO.UK

HERBIE HANCOCK

F7

5 F7 Bb7 F7

13 C7 B7 Bb7 B7 C7 B7

16 Bb7 B7 C7 CODA 1x B7 Bb7 F7

21 F7 SOLOS Bb7 F7

29 C7 B7 Bb7 B7 C7 B7

32 Bb7 B7 C7 B7 Bb7 F7

37 F7 BACKINGS Bb7 F7

45 C7 B7 Bb7 C7 B7 Bb7 B7

49 C7 B7 Bb7 F7 F7 D.S. AL CODA Bb7

54 F7 F7 F7 F7

WATERMELON MAN

WWW.PROJECTBAND.CO.UK

HERBIE HANCOCK

♩ = 100

5

13

17

21

29

34

41

46

51

53

F7

Bb7

C7

SOLOS

BACKINGS

CODA 1x

D.S. AL CODA

BASS NOTES

WATERMELON MAN

WWW.PROJECTBAND.CO.UK

HERBIE HANCOCK

$\text{♩} = 100$

5 F^7 F^7 F^7 F^7 Bb^7 Bb^7

11 F^7 F^7 C^7 B^7 Bb^7 B^7 C^7 B^7

16 Bb^7 B^7 C^7 CODA 1x Bb^7 F^7 F^7

21 F^7 SOLOS F^7 F^7 F^7 Bb^7 Bb^7

27 F^7 F^7 C^7 B^7 Bb^7 B^7 C^7 B^7

32 Bb^7 B^7 C^7 B^7 Bb^7 F^7 F^7

37 F^7 BACKINGS F^7 F^7 F^7 Bb^7 Bb^7

43 F^7 F^7 C^7 B^7 Bb^7 B^7 C^7 B^7

48 Bb^7 B^7 C^7 B^7 Bb^7 F^7 F^7 D.S. AL CODA

53 Bb^7 F^7 F^7 F^7 F^7

WATERMELON MAN

WWW.PROJECTBAND.CO.UK

HERBIE HANCOCK

F7 = 100

5 **F7** | **F7** | **F7** | **F7** | **Bb7** | **Bb7** | **F7** |

12 **F7** | **C7** | **B7** **Bb7** | **C7** | **B7** |

16 **Bb7** | **C7** | CODA 1x **B7** **Bb7** | **F7** | **F7** |

21 **F7** SOLOS | **F7** | **F7** | **F7** | **Bb7** | **Bb7** | **F7** |

28 **F7** | **C7** | **B7** **Bb7** | **C7** | **B7** **Bb7** | **C7** | **B7** **Bb7** |

35 **F7** | **F7** | **F7** BACKINGS | **F7** | **F7** | **F7** | **Bb7** |

42 **Bb7** | **F7** | **F7** | **C7** | **B7** |

46 **Bb7** | **C7** | **B7** **Bb7** | **C7** | **B7** **Bb7** |

51 **F7** | **F7** | DS AL CODA |

55 **Bb7** | **F7** | **F7** | **F7** | **F7** |

PIANO

WATERMELON MAN

WWW.PROJECTBAND.CO.UK

HERBIE HANCOCK

$\text{♩} = 100$
F7

5 F7

9

Bb7

Bb7

F7

F7

13

C7

B7

Bb7

B7

C7

B7

Bb7

B7

17

C7

B7

Bb7

F7

F7

21 F7 SOLOS F7 F7 F7

25 Bb7 Bb7 F7 F7

29 C7 B7 Bb7 B7 C7 B7 Bb7 B7

33 C7 B7 Bb7 F7 F7

37 F7 BACKINGS F7 F7 F7

41 Bb7 Bb7 F7 F7

45

C7 Bb7 C7 Bb7

48

Bb7 C7 Bb7

51

F7 F7

D.S AL CODA

53

Bb7 F7 F7

56

F7 F7 F7

DRUMS

WATERMELON MAN

HERBIE HANCOCK

WWW.PROJECTBAND.CO.UK

♩ = 100

1

5

13

CODA 1x

18

21

SOLOS

29

36

BACKINGS

44

50

D.S. AL CODA

53

56